

FRONT ELEVATION
SCALE: 1:100

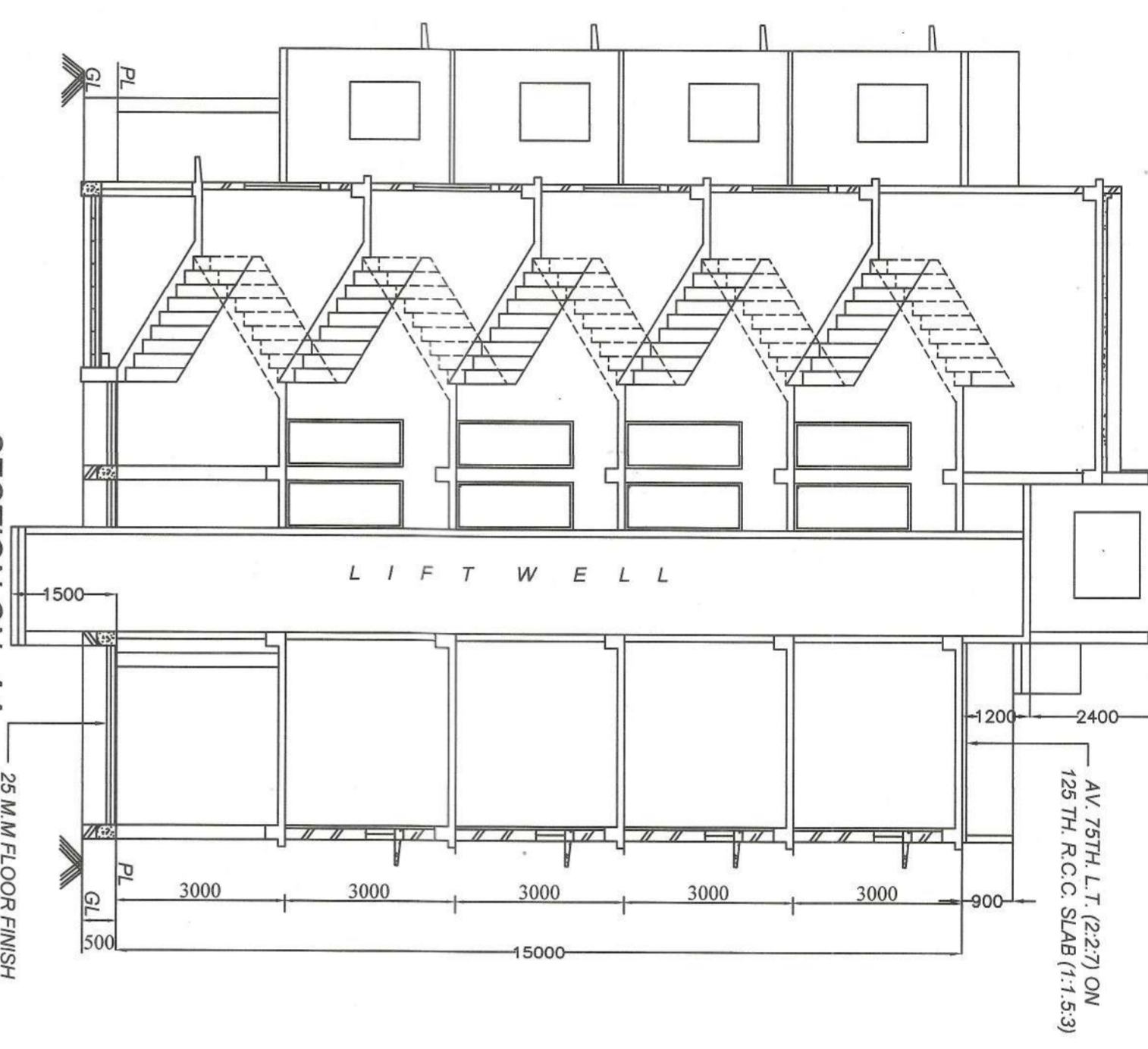

SECTION ON-AA
SCALE: 1:100

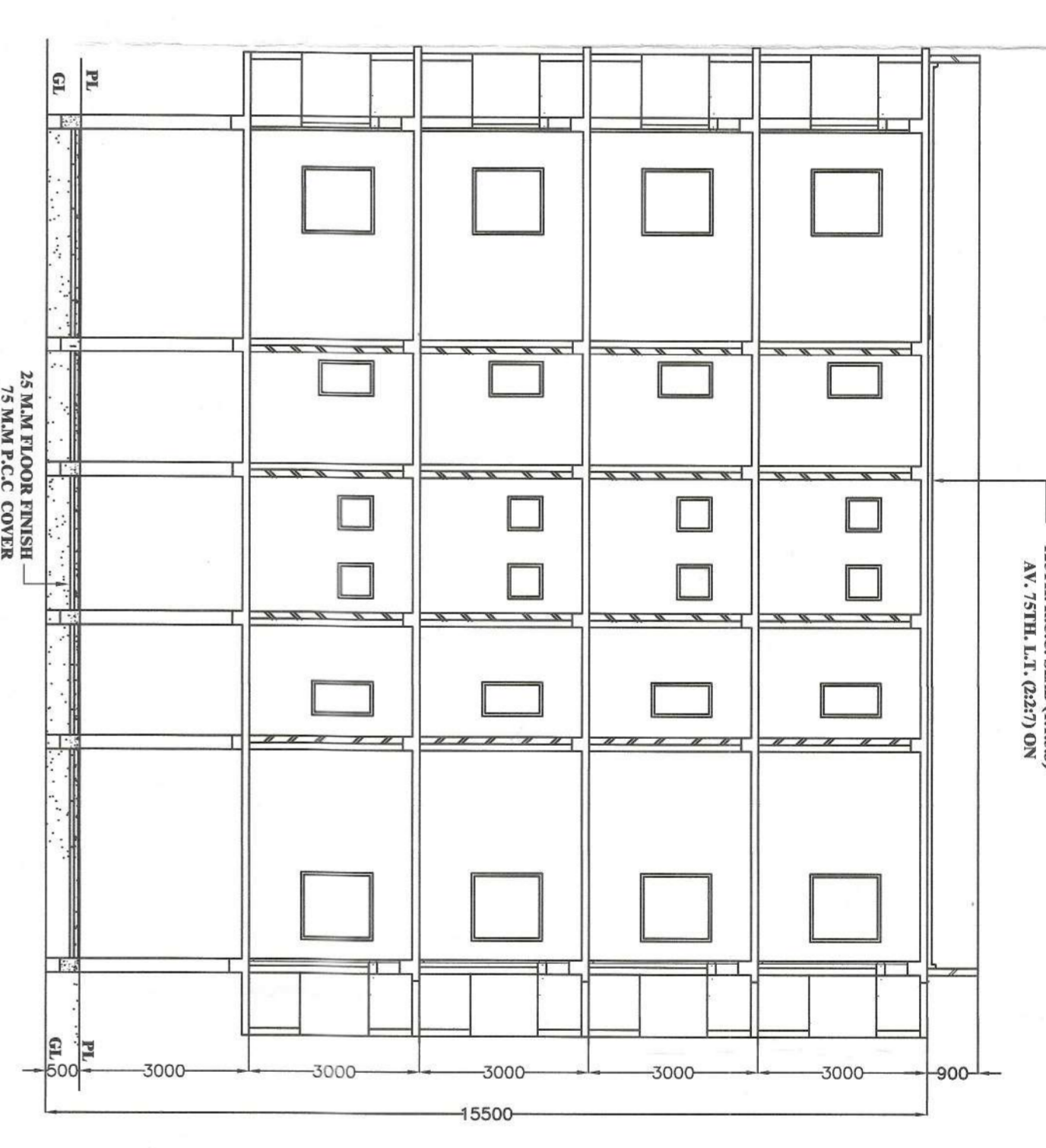

SECTION ON-B-B
SCALE: 1:100

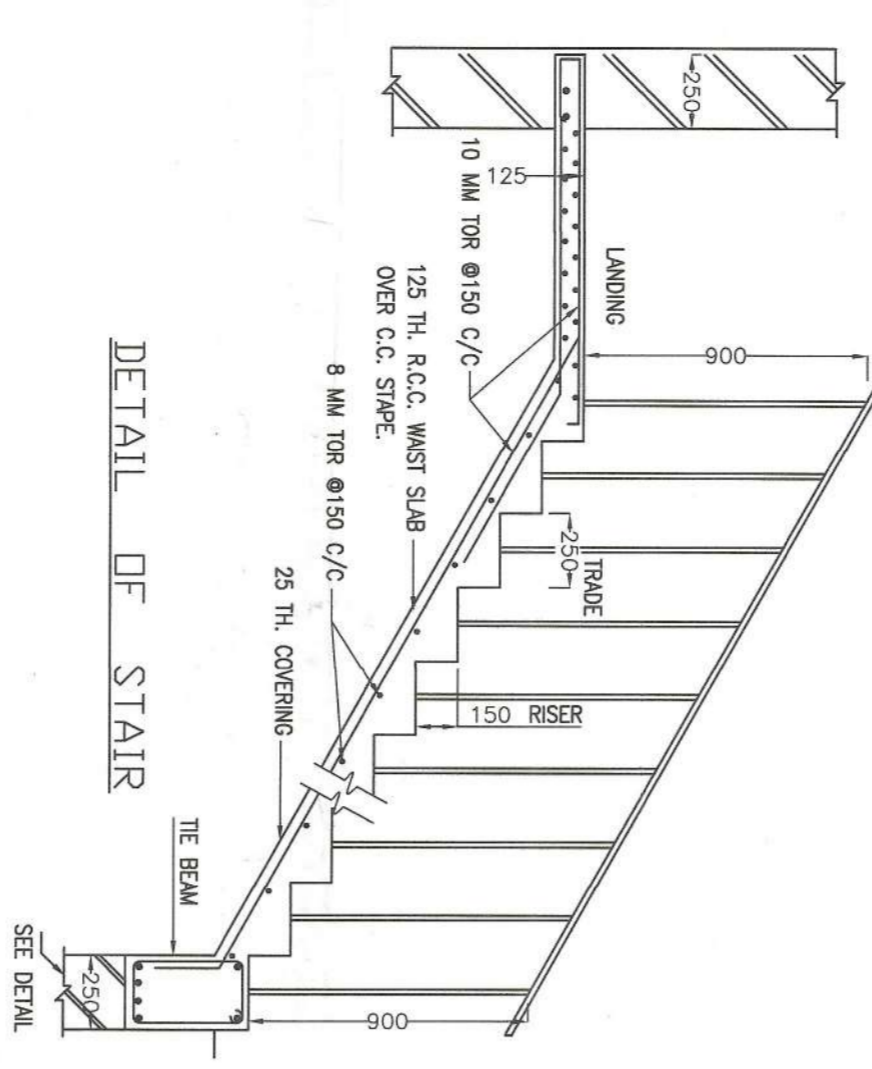

DETAIL OF STAIR
SCALE: 1:100

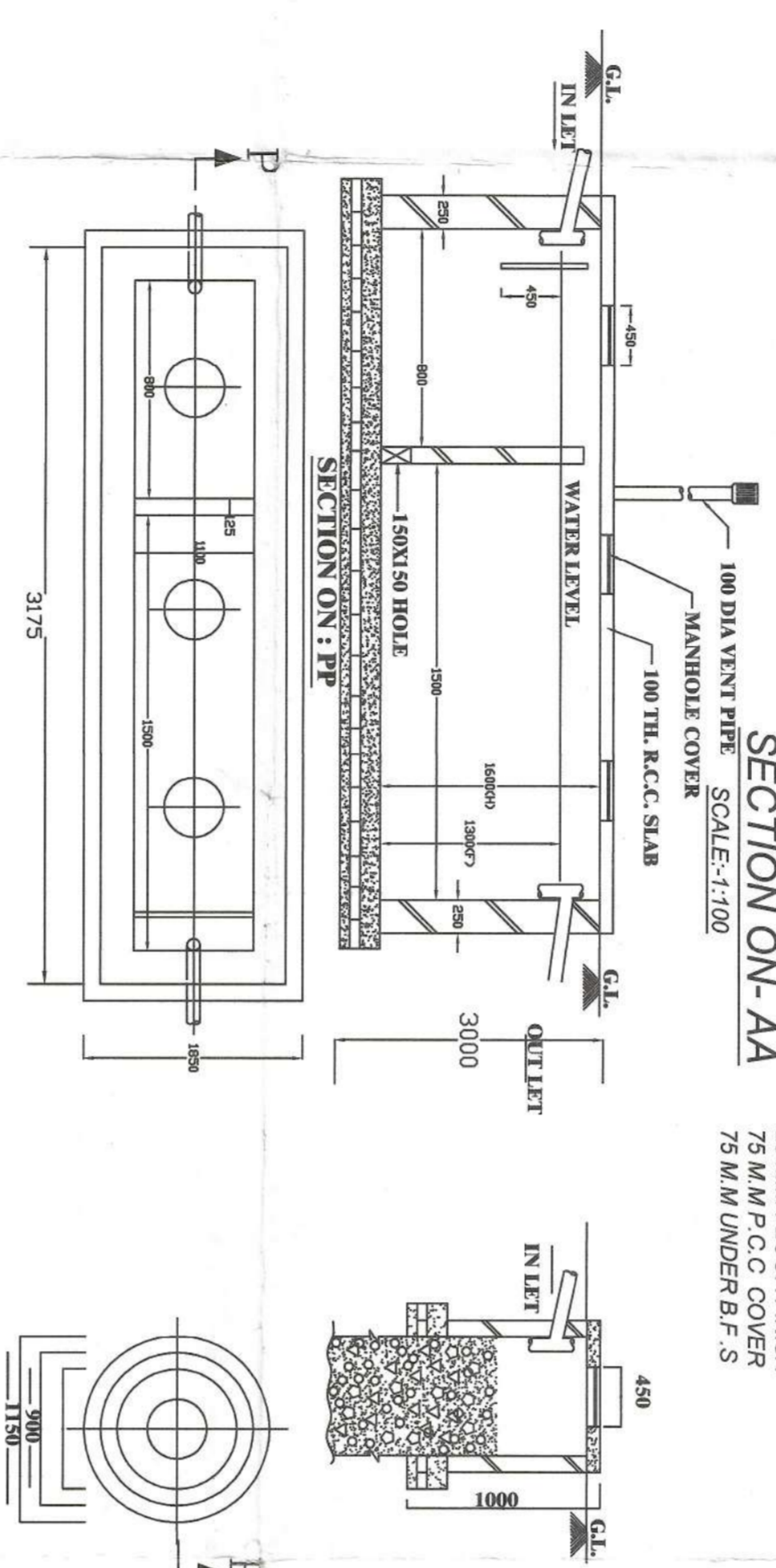

DETAILS OF SEPTIC TANK & SOAK PIT
SCALE: 1:100

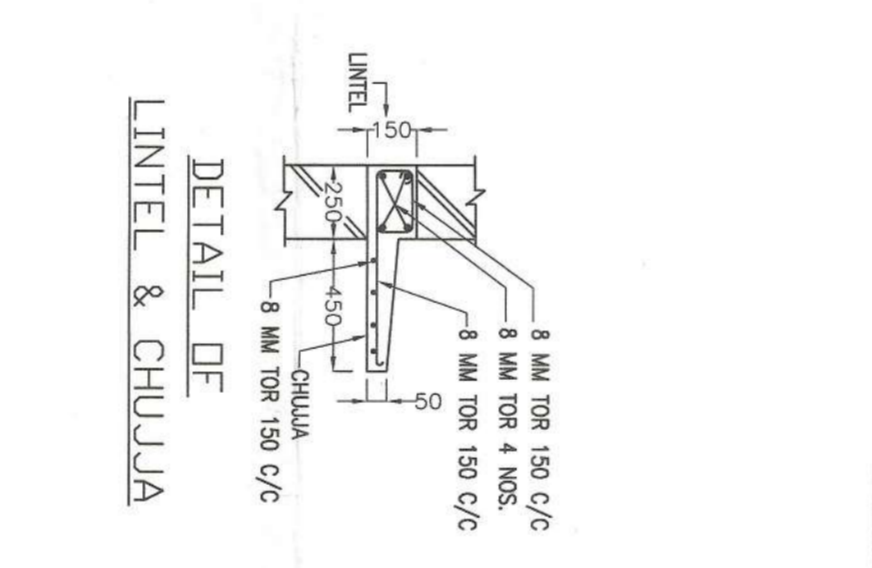

DETAIL OF LINTEL & CHUJJA
SCALE: 1:100

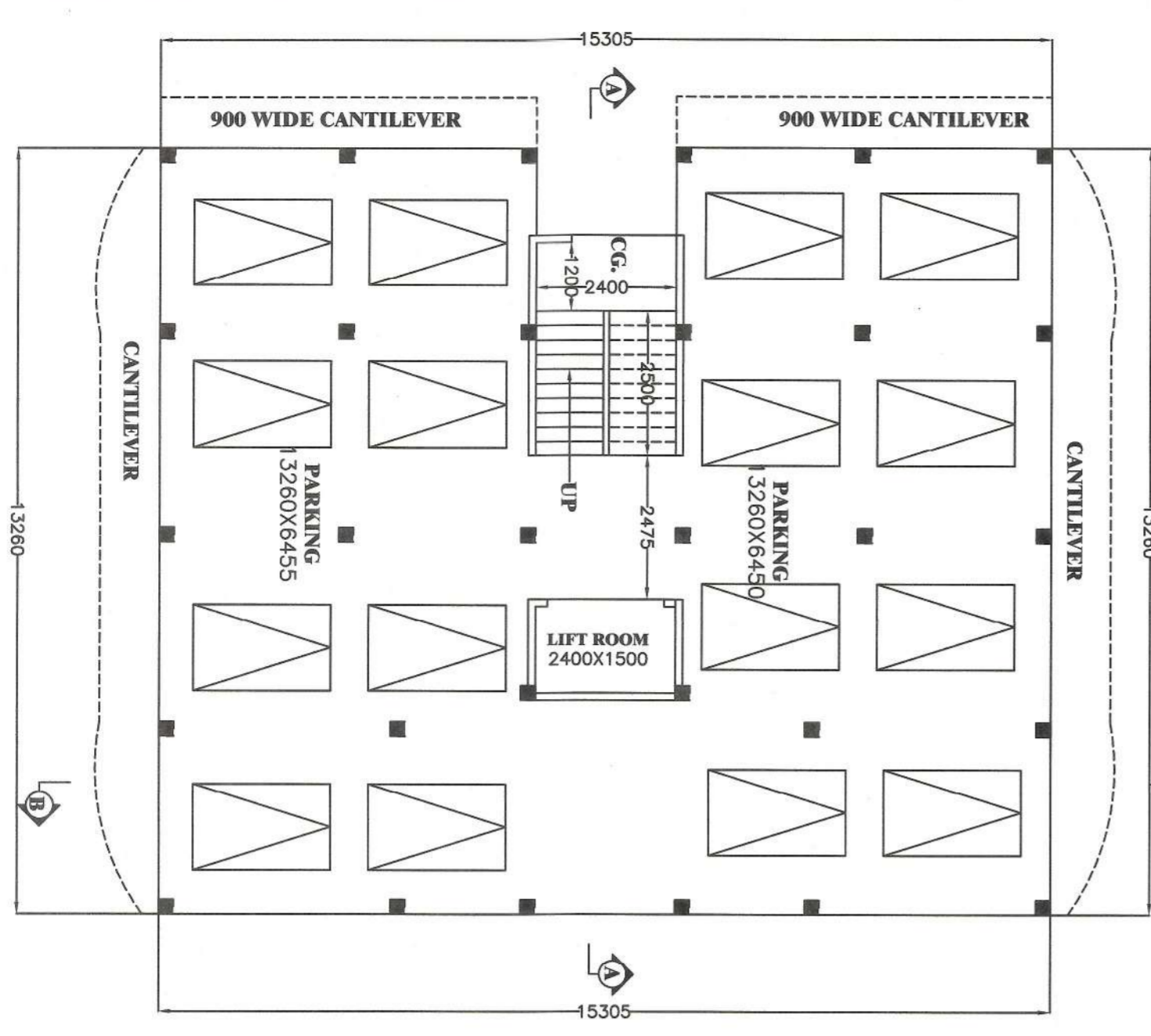

PROP. GROUND FLOOR PLAN
(PHASE-1)
SCALE: 1:100

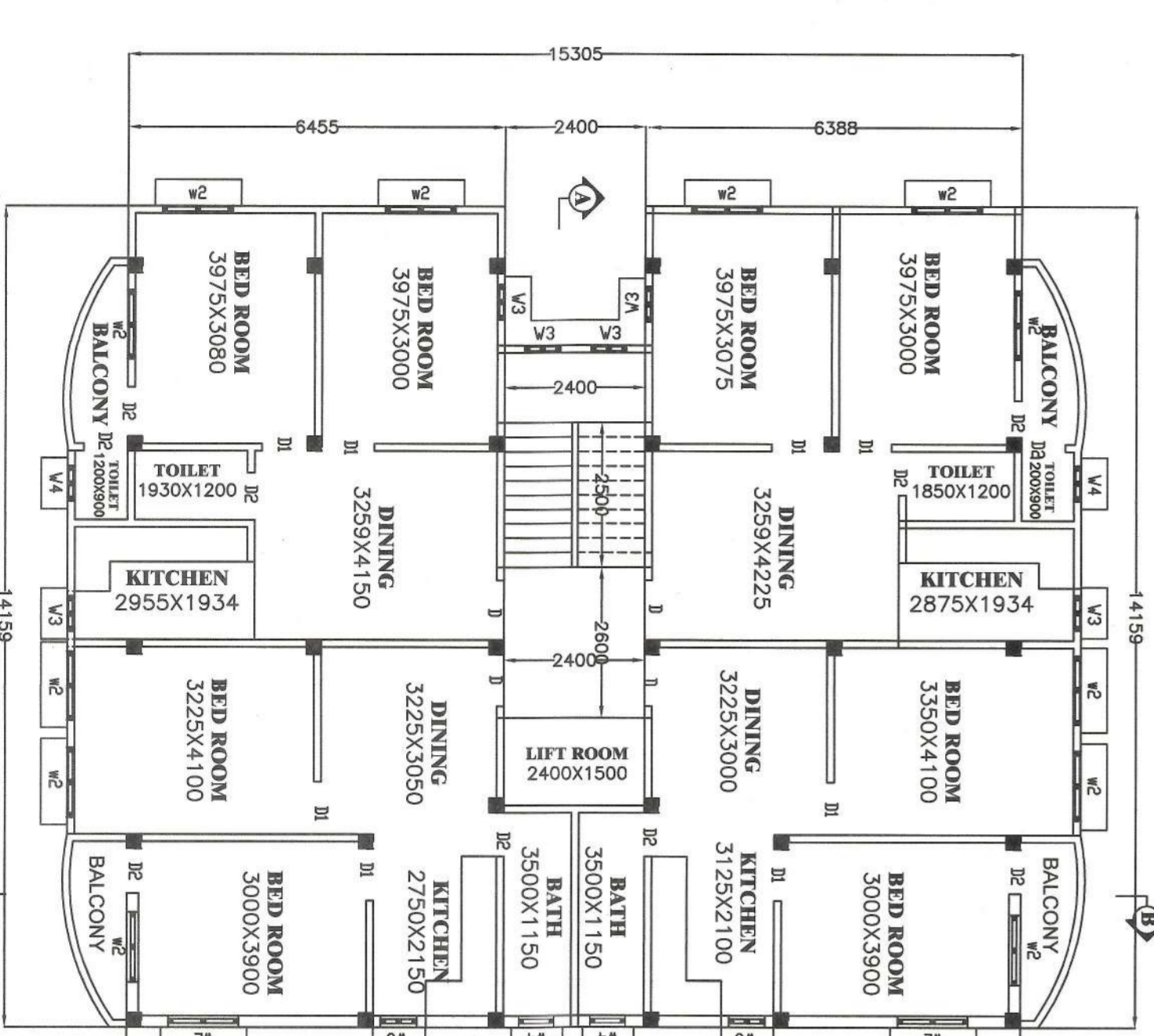

PROP. TYPICAL FLOOR PLAN
(FIRST TO FOURTH)
SCALE: 1:100

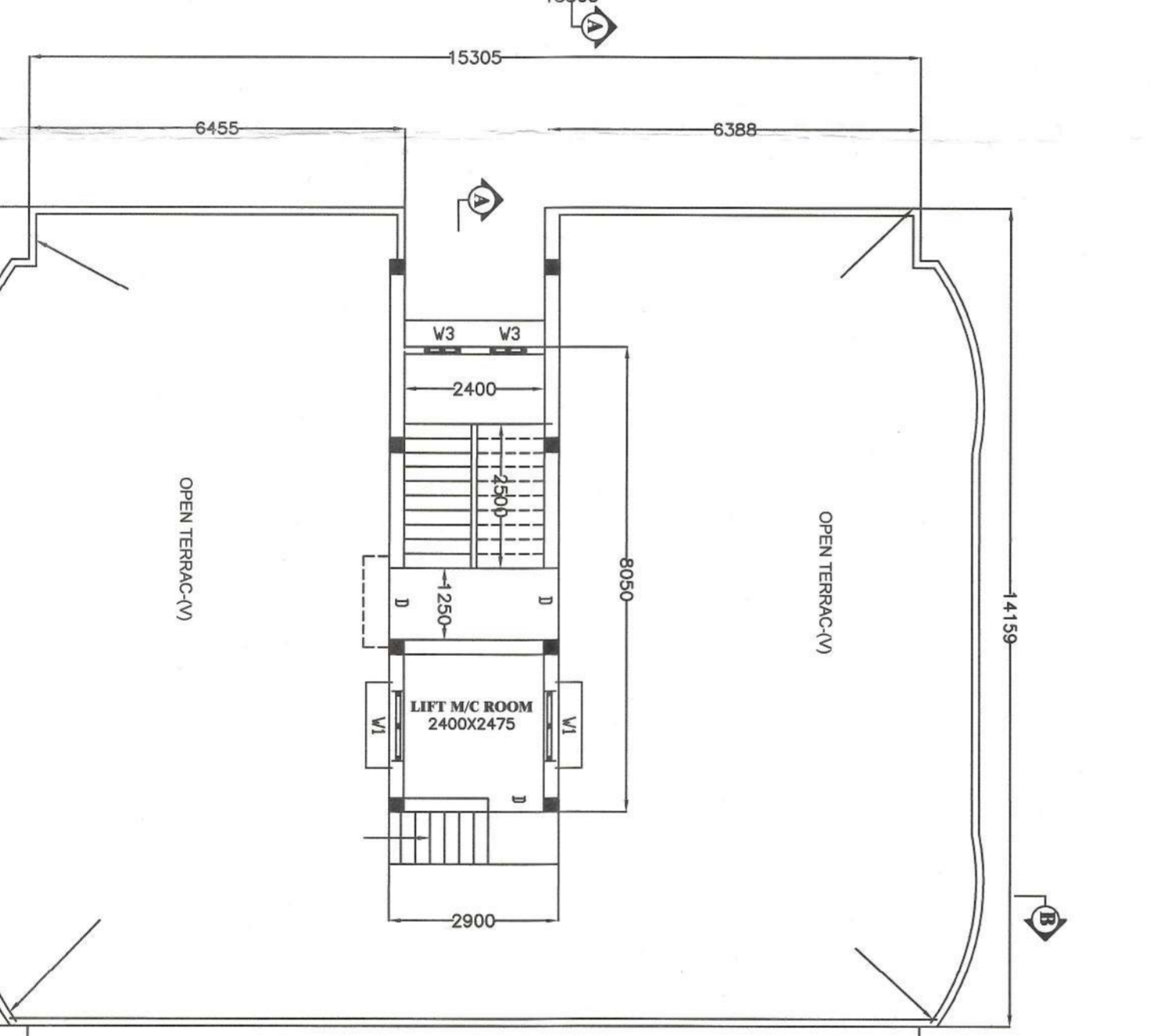

PROP. ROOF PLAN
(PHASE-1)
SCALE: 1:100

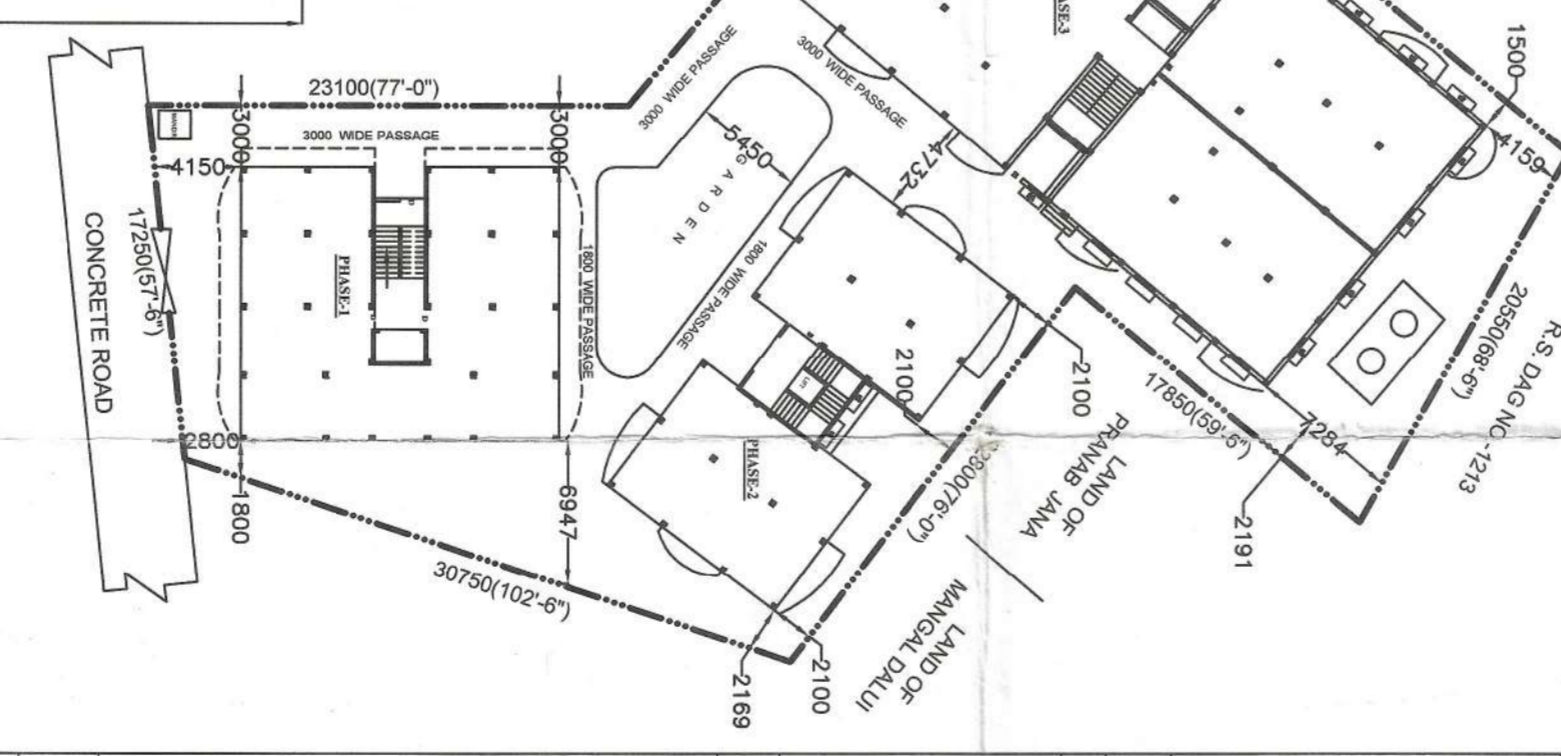

Approved by the C-in-C in the building Meeting held on 09-08-2019 Valid up to 08-08-2023

Sd/ Chairman
UBERBERIA MUNICIPALITY

Before starting any construction the site must confirm with the plans sanctioned and all the Conditions as proposed in the plan should be fulfilled. The validity of the written permission to execute the work is subject to the above condition.

Necessary steps should be taken for the safety of the lives of the adjoining public and private properties during construction.

Time extended for further period of two year from 09-08-2023 to 08-08-2024

Time extended for further period of two year from 09-08-2024 to 08-08-2025

Chairman
Uberberia Municipality

Sub-Assistant Engineer
Uberberia Municipality

Chairman
Uberberia Municipality

Sub-Assistant Engineer
Uberberia Municipality

30/11/22

SCHEDULE OF DOOR & WINDOW

TYPE	AMD.	SIZE	FRAM. SIZE
WINDOW	W1	1500X1350	75X75
WINDOW	W2	900X1350	75X75
WINDOW	W3	600X750	—
WINDOW	W4	900X1800	—
COLLAPSIBLE GATE	C.G.	1500X2100	75X100
	D	900X2100	75X100
DOOR	D1	900X2100	75X100
	D2	750X2100	75X100

SPECIFICATION

- ALL DIMENSION ARE IN MM.
- ALL GLASS BRICK, THE BEAM ARRANGEMENT, REEF BEAM ARRANGEMENT.
- ALL BRICK WORK SHOULD BE WITH 1:4:6 MORTAR.
- ALL R.C.C. WORK SHOULD BE WITH 1:2:4 PROP.
- ALL R.C.C. & STEEL WORK SHOULD BE WITH 1:4:6 PROP.
- ALL INSIDE PLASTER TH. 16 MM/18.
- ALL OUTSIDE PLASTER TH. 16 MM/18.
- ALL VOID WORK SPECIAL SMALL VOID.
- ALL VOID WORK SPECIAL SMALL VOID.

SCALE USED

GR. FLOOR ELEVATION SECTION, 1:100
 THE BEAM ARRANGEMENT, REEF BEAM ARRANGEMENT, 1:100
 SEPTIC TANK, 1:100
 R.C.C. SLAB LIFTED, 1:100
 R.C.C. SLAB, BRICK & CHULLA, BRICK & CHULLA, BRICK & STAIR DETAILS, 1:100

AREA STATEMENT (PHASE-1)

- AREA OF LAND : 2402 KATA = 1607.29 SQM.
- PROPOSED GROUND FLOOR AREA - 202.94 SQM.
- PROPOSED FIRST FLOOR AREA - 235.68 SQM.
- PROPOSED SECOND FLOOR AREA - 235.68 SQM.
- PROPOSED THIRD FLOOR AREA - 235.68 SQM.
- PROPOSED FOURTH FLOOR AREA - 235.68 SQM.
- PROPOSED STAIR HEAD & LIFT MC ROOM AREA - 23.34 SQM.
- PROPOSED TOTAL AREA - 1169.00 SQM.

PROJECT (PHASE-1)

REF:- PREVIOUS SANCTION OF BUILDING PLAN IN THE NAME OF PRABIR BASU MALLICK WIDE PLAN NO. -58 DATED 09-08-2019.

PROPOSED G+IV STORED APARTMENT BUILDING PLAN

S.K. CONSTRUCTION.
 PROPRIETOR:- SITAL KUMAR PODDAR

AT BARODA COMPLEX,
 MOUZA-FULESWAR, J.L. NO.-108, L.R. DAG NO.-1766 & 1780, R.S. DAG NO.-1799, 1813, L.R. KHATAN NO.-5701, R.S. KH1, NO.-546 & 903, P.S.-ULUBERIA, DIST.-HOWRAH, WARD NO.-20, UNDER ULUBERIA MUNICIPALITY.

SIGN. OF DEVELOPERS

SIGN. OF L.B.S

S.K. CONSTRUCTION
 Proprietor

S. K. CONSTRUCTION
 Proprietor

30/11/2022

U. B. S.